

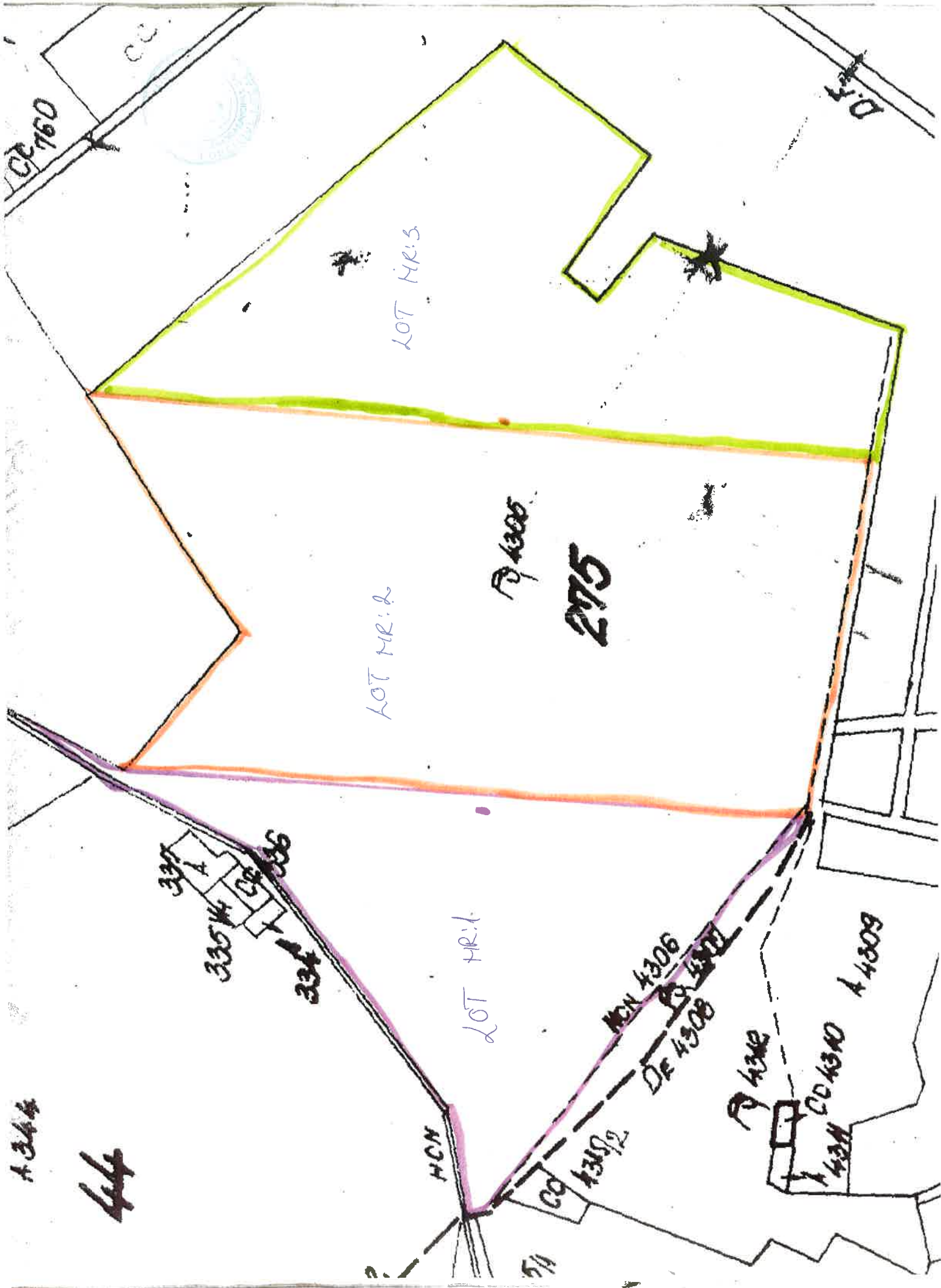

<b>1. ZONA FÜVESKERT</b>	<b>BLOC FIZIC</b>	<b>NR TOPO</b>	<b>TARLA</b>	<b>SUPRAFATA (HA)</b>
Lotul nr.1	1649	4305	275	10,00
Lotul nr.2	1649	4305	275	10,00
Lotul nr.3	1649	4305	275	10,00
<b>Total 30 ha</b>				

A 344

44



CE 760

LOT MR:3

LOT MR:2

D 4306

275

LOT MR:1

334  
335  
336  
337  
338  
339  
340  
341  
342  
343  
344  
345  
346  
347  
348  
349  
350

MCN 4306  
DE 4308

A 4309  
A 4310  
A 4311  
A 4312  
A 4313  
A 4314  
A 4315  
A 4316  
A 4317  
A 4318  
A 4319  
A 4320

<b>3. ZONA BARMOD</b>	<b>BLOC FIZIC</b>	<b>NR TOPO</b>	<b>TARLA</b>	<b>SUPRAFATA (ha)</b>
Lotul nr.1 33.75 ha	1531	5146/2	369	33.75
Lotul nr. 2 25.39ha	1528	5151	370	25.39
Lotul nr. 3 32.98 ha	1527	5157	371	32.98
Lotul nr.4 25.32 ha	1523	5159/3	372	10.00
	1523	5159/2	372	5.00
	1523	5159/1	372	10.32
Lotul nr. 5 22.62 ha	1517	5161	373	22.62
Lotul nr. 6 17.90 ha	64	5161	390	22.62
Lotul nr. 7 8.40 ha	60,1210,1254	5351	395	2.5
	60,1210,1254	5353	395	5.9
<b>TOTAL</b>				<b>166.36</b>

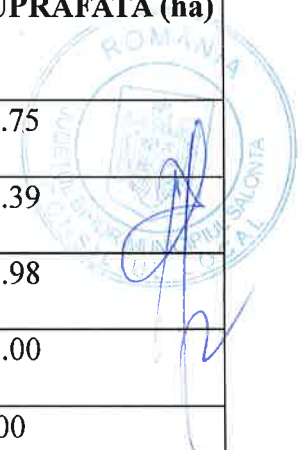

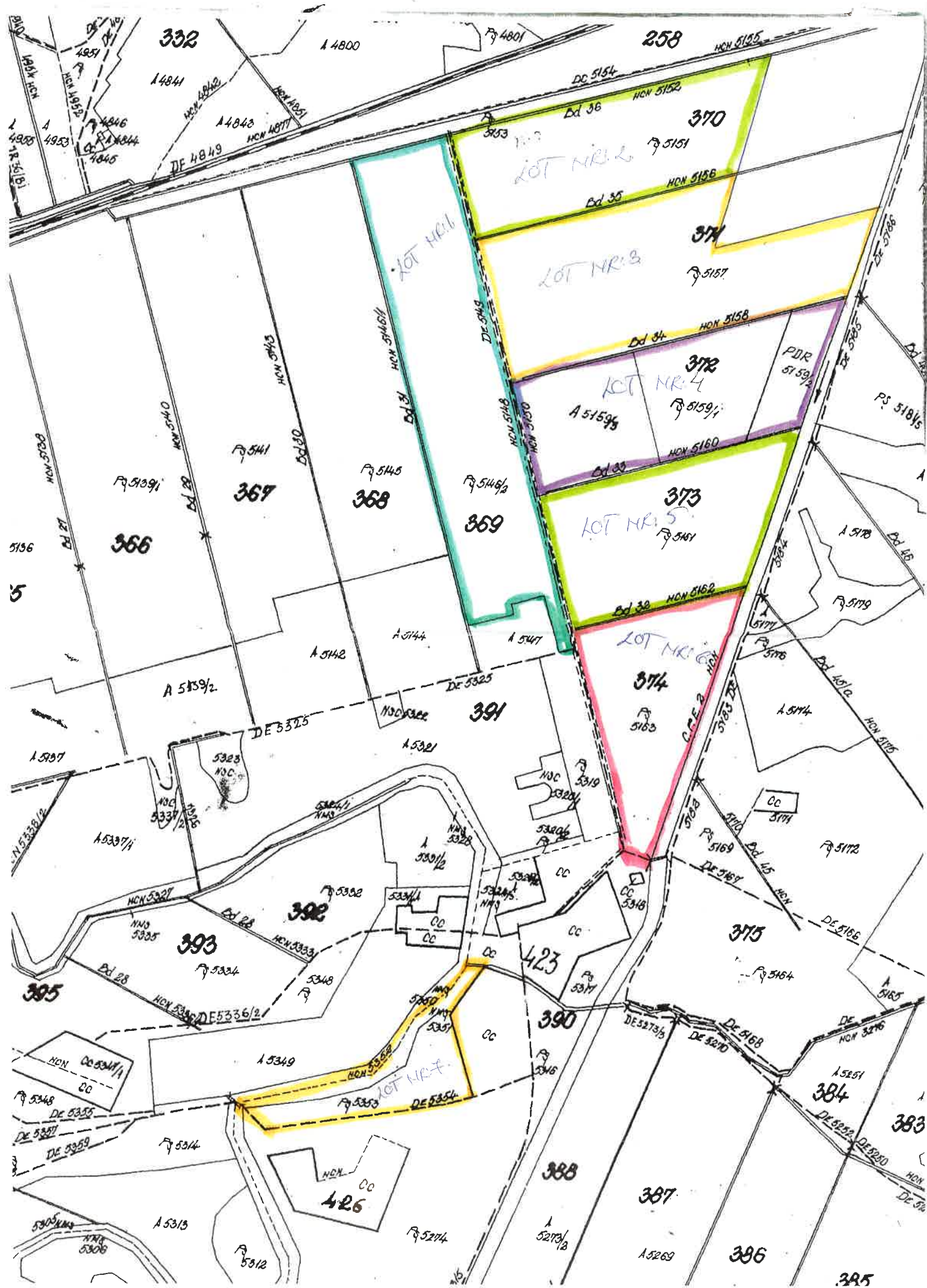

4. ZONA MAJOR	BLOC FIZIC	NR TOPO	TARLA	SUPRAFATA (ha)
Lotul nr.1 41.11 ha	1787	4404	284	3.48
		4406	284	1.68
	1788	4407	284	0.80
		4409	284	2.80
	1788	4410	284	0.80
	1790	4412	284	3.38
		4415	284	4.61
	1746	4416	284	8.35
	1746	4494	292	7.35
	1956	4417	284	3.68
	789	4418	284	4.18
	Lotul nr.2 45.90 ha	1832	4493	292
787		4489	292	18.90
Lotul nr.3 43.36 ha	787	4489	292	10
	787	4482	291	1.97
	787	4655	314	1.93
	787	4653	314	19.47
	788	4648	313	0.65
	788	4646	313	1.24
	1833	4652/1	314	6.85
	1833	4640/2	312	1.25
<b>TOTAL</b>				<b>130.37</b>





## ANEXA 1.

6. ZONA MAKKAY ZUG	BLOC FIZIC	NR TOPO	TARLA	SUPRAFATA (ha)
Lotul nr.1 56.05 ha	1900	4536	298	28.01
	1900	4604	308	23.44
	1900	4598	308	3.93
	1838	4599	308	0.67
Lotul nr. 2 45.38 ha	1900	4536	298	30
	1900	4604	308	5
	1838	4597	308	9.32
	1181	4279	273	1.06
Lotul nr.3 49.92 ha	1838	4608	309	13.33
	1838	4529	298	36.59
Lotul nr.4 28.97 ha	1613	4622	309	9.84
	1613	4621	309	0.59
	1840	4619	309	0.50
	1838	4524	297	12.33
	1838	4526	298	4.50
	1838	4520	296	1.21
Lotul nr.5 43.24 ha	1483	4616	309	1.23
	1483	4615	309	26.88
Lotul nr.6 47.18 ha	1616	4611	309	45.03
	1616	4612	309	2.15
Lotul nr.7 39.43 ha	1616	4766	323	39.31
	1616	4765	323	0.12
<b>TOTAL</b>				<b>310.17</b>

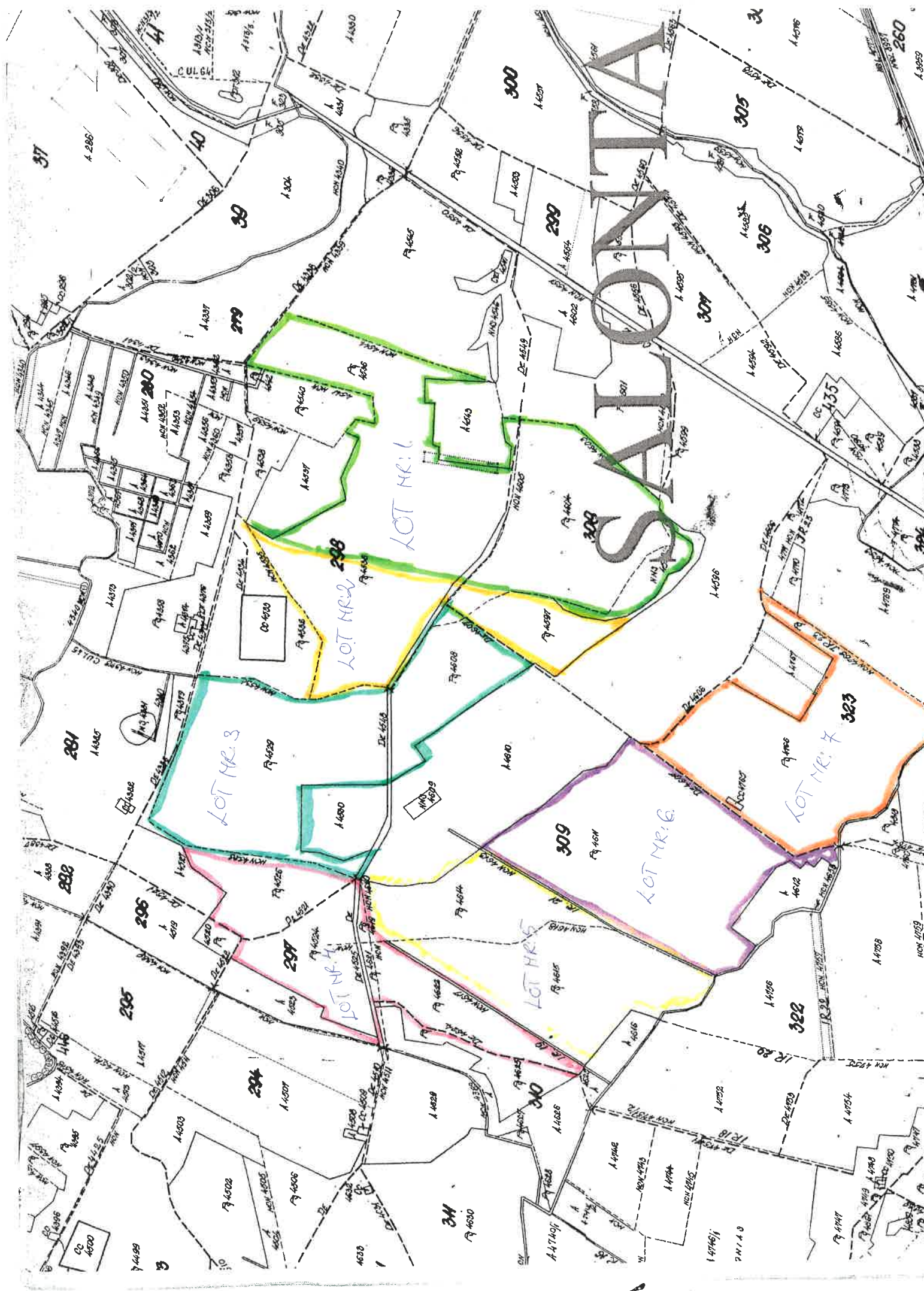

SAINT

LOT MR. 1

LOT MR. 2

LOT MR. 3

LOT MR. 4

LOT MR. 5

LOT MR. 6

LOT MR. 7

34

3

37

39

279

280

281

282

296

295

294

297

30

300

299

305

306

307

308

309

323

322

260

4000

4000

4000

4000

4000

4000

4000

4000

4000

4000

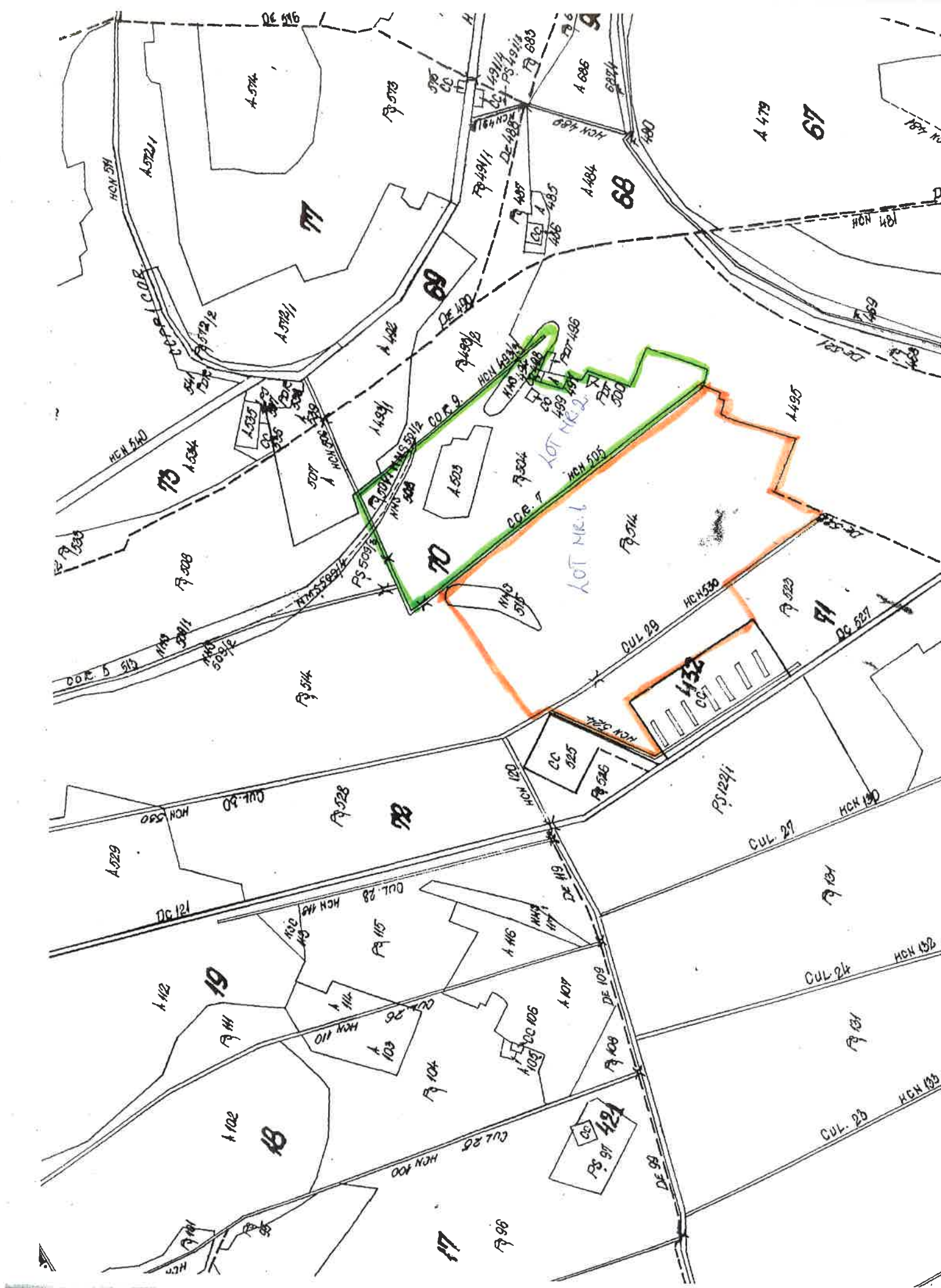

<b>5. ZONA IZVOARE</b>	<b>BLOC FIZIC</b>	<b>NR TOPO</b>	<b>TARLA</b>	<b>SUPRAFATA (ha)</b>
Lotul nr.1 31.71 ha	650	514	70	23.93
	1771	523	71	6.78
	650	515	70	1.00
Lotul nr.2 19.79 ha	1768	504	70	9.08
	651	509/1	70	2.64
	650	509/2	70	1.59
	651	509/3	70	1.49
	651	509/4	70	0.40
	652	511	70	1.29
	651	533	73	4.45
	1768	494	70	0.36
	1768	497	70	0.16
	1768	499	70	0.05
	1768	500	70	0.03
	1904	496	70	0.10
	<b>TOTAL</b>			





<b>2. ZONA GACSÓ</b>	<b>BLOC FIZIC</b>	<b>NR TOPO</b>	<b>TARLA</b>	<b>SUPRAFATA (HA)</b>
Lotul nr.1 34,82 ha	628	<b>749</b>	<b>101</b>	2,54
	634	<b>750</b>		4,84
	4130	<b>751</b>		3,64
	4130	<b>752</b>		9,57
	637	<b>754</b>		14,23
Lotul nr.2 29,24 ha	625	<b>757</b>	<b>103</b>	2,16
	4148	<b>764</b>		2,00
	4148	<b>766</b>		21,06
	624	<b>767</b>		2,06
<b><u>Total : 64.06 ha</u></b>				

